

PLAN SHOWING THE PROPOSED RESIDENTIAL BUILDING IN PLOT NO 9, S.No 33/5 & 6, GENGUREDDY GUPPAM, V.No 20, TIRUNINRAVUR VILLAGE & TOWN PANCHAYAT LIMIT, SRIPERUMBUDUR TALUK, CHENGAI ANNA

ADJOINING TO LALITHANTALI NAGAR APP. LAYOUT, SCALE 1:100
 STREET NAME: KAVARAIPALAYAM TO PRAKASH NAGAR PARRIAL GROUND ROAD

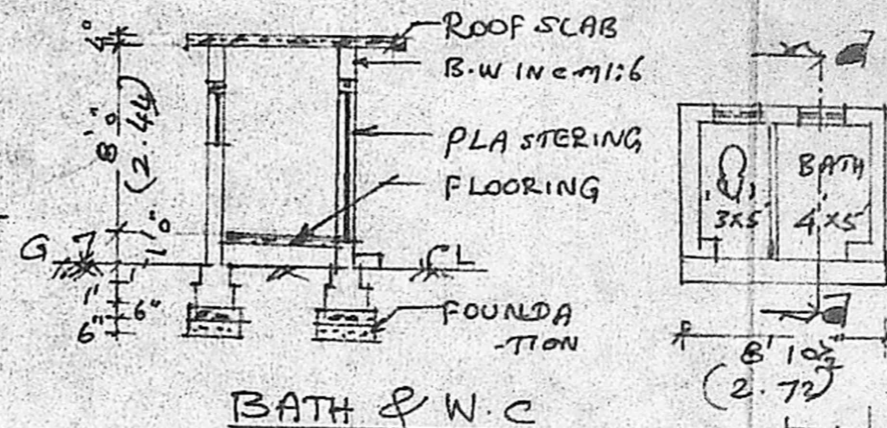

BRIEF SPECIFICATION

FOUNDATION	P.C.C 1:4:8, OVER SAND FILLING, FOOTINGS WITH B.W IN CM 1:6
BASEMENT & SUPER STRUCTURE	BRICK WORK IN C.M 1:6
ROOFING	R.C.C 1:2:4 ROOF SLAB 12cm th & WEATHERING COURSE WITH BRICK JELLY LIME ON TOP C.M 1:4, 12mm th & P.C.C 1:4:8, 10cm th & FINISHED WITH C.M 1:4, 20mm th
JOINERIES	1ST CLASS HARD WOOD

SCHEDULE OF JOINERIES

D	COUNTRY WOOD DOOR	3'3" x 7'0"
D1	"	3'0" x 6'8"
D2	"	2'6" x 6'8"
W	COUNTRY WOOD GLAZED WINDOW	5'0" x 4'6"
W1	"	3'3" x 4'6"
CB	CUP BOARD	

AREA STATEMENT

AREA OF SITE	2425 s.ft (or) 225.28 m ²
AREA OF PROPOSED SITE	550 s.ft (or) 51.10 s.m ²
COVERAGE	22.7%
F.S.I	0.23%

LEGEND:
 PROPOSALS SHOWN IN ———
 BOUNDARY OF SITE SHOWN IN ———
 EXISTINGS SHOWN IN ———

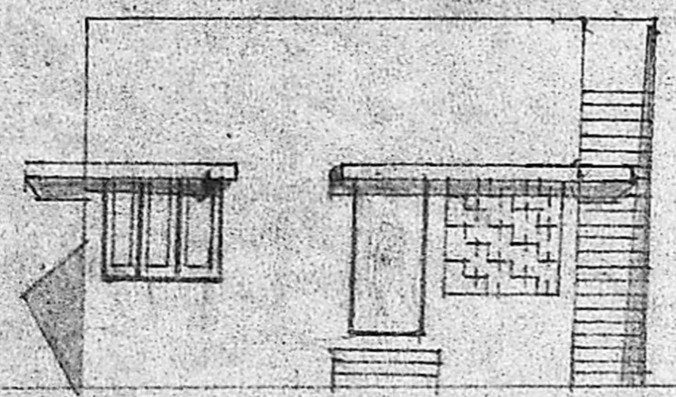

FRONT ELEVATION FACING NORTH (165/31)

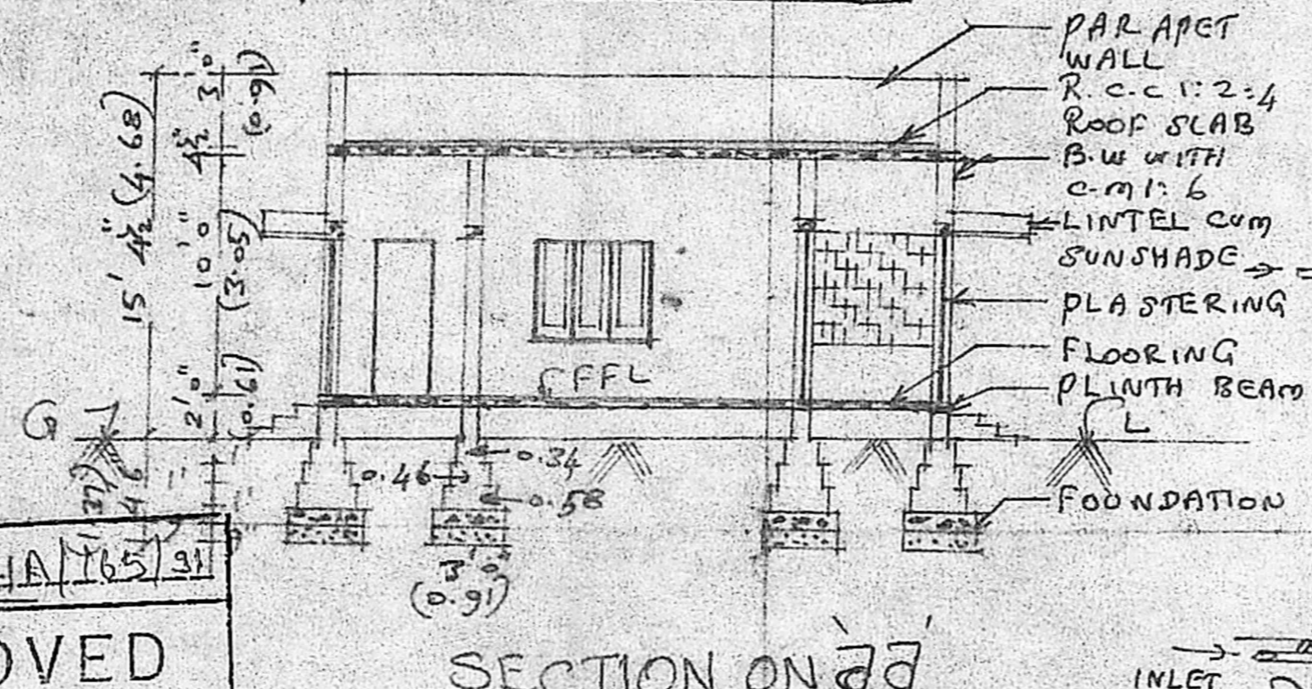

SECTION ON $\bar{a}\bar{a}$

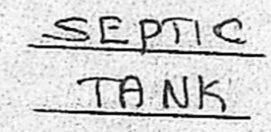

SEPTIC TANK

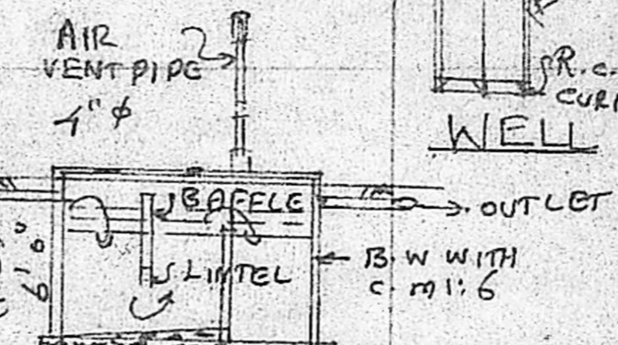

WELLS

APPROVED
 SUBJECT TO THE CONDITIONS IN THIS OFFICE LETTER.
 No. A11 213331/190 Date 26.02.91
 S. Jayaram 26.2.91
 FOR MEMBER SECRETARY
 MADRAS METROPOLITAN DEVELOPMENT AUTHORITY
 MADRAS - 600 008

SITE PLAN
 SCALE 1:300

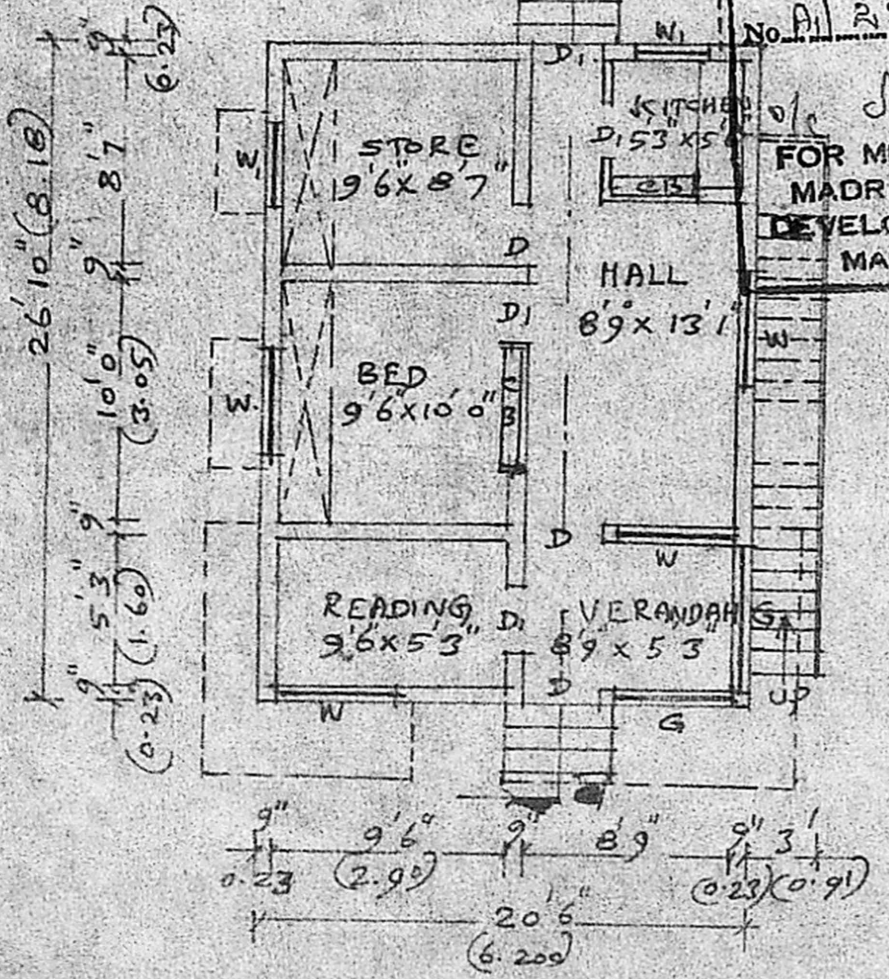

PLAN

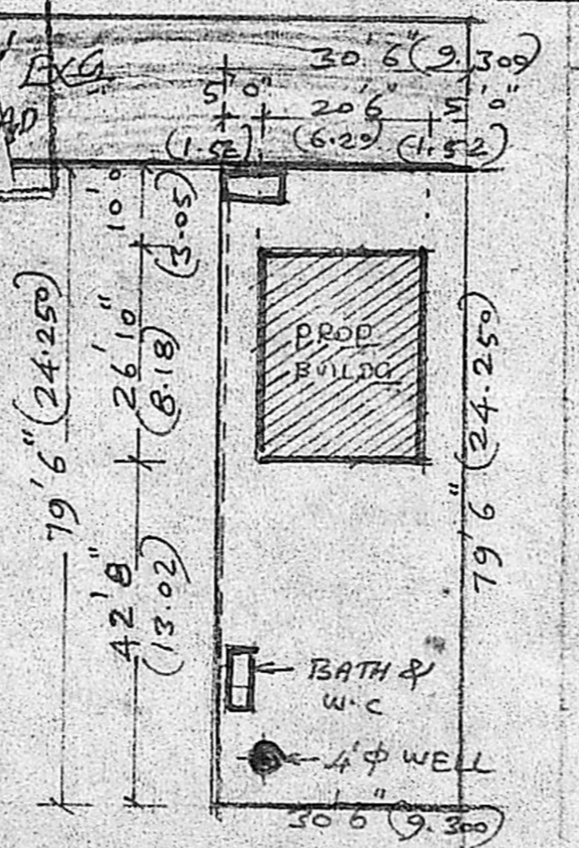

NAGAIYA NAIDU LAND

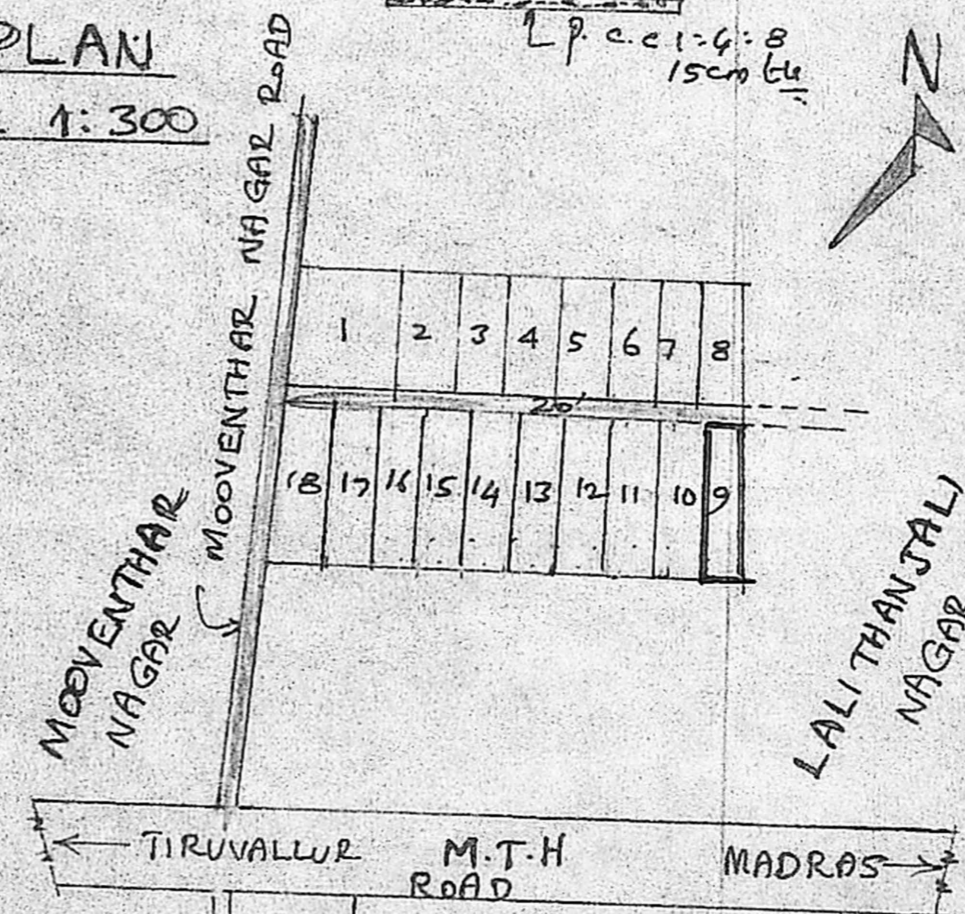

KEY PLAN CUM LAYOUT PLAN (NOT TO SCALE)

N. Gopal
 (N. GOPAL)
 OWNER

K. Shanmuga Sundaram
 K. Shanmuga Sundaram, D.C.E.
 LICENCED SURVEYOR & CONSULTING ENGINEER
 Thiruninravur Town Panchayat
 369, M. T. H. Road,
 Thiruninravur, R. S-602 024.
 LICENCED SURVEYOR